

SHILP 14

RESIDENTIAL APARTMENTS

SITE ADDRESS: "SHILP 14" RAJPATH RANGOLI ROAD, BODAKDEV, AHMEDABAD.

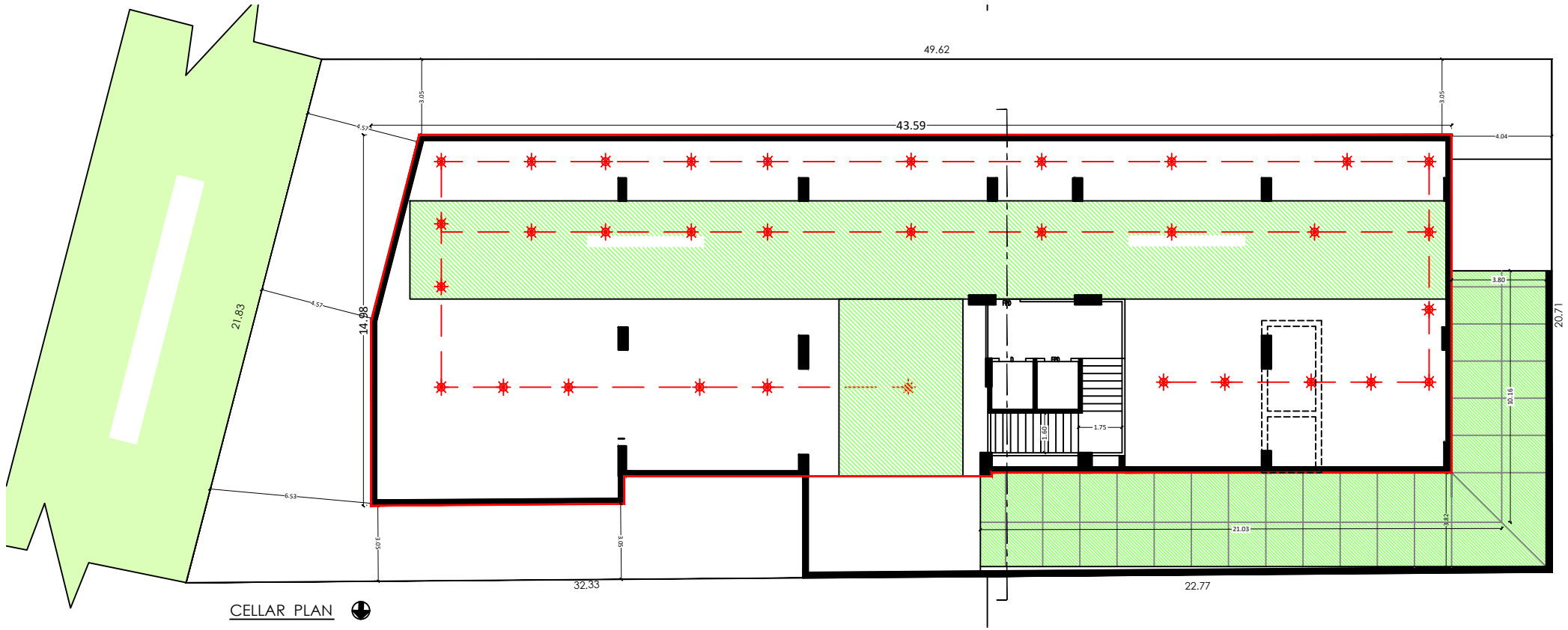



CELLAR PLAN

A.D.J.SP NO.: 1 OF F.P NO.: 219+217/1+217/2
20.71

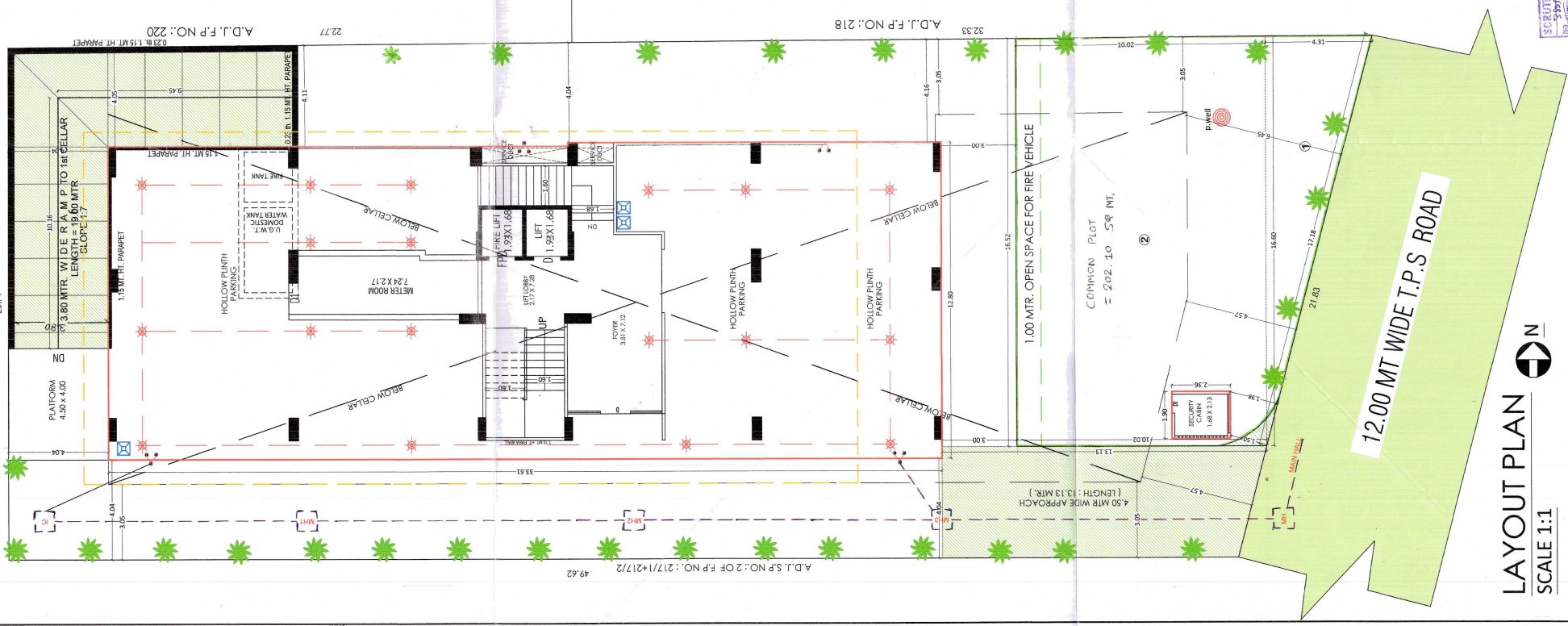

A.D.J.F.P NO.: 220
0.23 B. 1.15 MT. HT. PARAPET

A.D.J.F.P NO.: 218
32.33

A.D.J.SP NO.: 2 OF F.P NO.: 217/1+217/2
49.62

12.00 MT WIDE T.P.S ROAD

LAYOUT PLAN
SCALE 1:1



SPRINT
100%
2024

12.00 MT WIDE ROAD



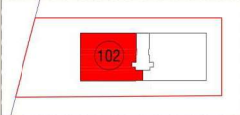

KEYPLAN

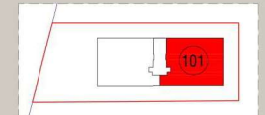

KEYPLAN

KEY PLAN



SHILP[®] 14

The common amenities and facilities in the said scheme.

- 1) Lift and staircase in each block.
- 2) Compound Wall
- 3) Drainage connection
- 4) Main gate with security cabin
- 5) Overhead water tank.
- 6) China Mosaic on terrace.

Developed By :-

YGB BUILDSPACE LLP

204, SHILP-3, NEAR MANN PARTY PLOT,
SINDHU BHAVAN ROAD,
BODEKDEV, AHMEDABAD 380054.

Phone :- 91 70430 01234

Email :- info@shilp.co.in sales@shilp.co.in

Guj RERA Reg No :- _____